

## PURPOSE

To offer relevant educational workshops and structured networking experiences which will enhance the quality of care and impact the psychosocial needs of dialysis patients.

## TARGET AUDIENCE

Nurses, dialysis technicians, dietitians, nephrology social workers and full time students engaged in healthcare training programs.

## PLANNING COMMITTEE

Kim Webber, MBA, BSN, BA, RN  
Wisconsin Poison Center

Melissa Fry, MSW, APSW, NSW-C  
Mile Bluff Medical Center

Deborah Bowe, RN, CNN  
Midwest Kidney Network

Stephanie Nickel, MSW, APSW  
Divine Savior Healthcare

Jennifer Bazzanella, RDN, CD  
Fresenius Kidney Care

Judy Geissler, DNP, APNP, FNP-BC, CNN  
Medical College of Wisconsin

Lynn Stuker, RN  
Clement J. Zablocki VA Medical Center

Jill Hoyt, RDN, CD  
Mayo Clinic Health System NWWI Region

Jessica Zeman, MSW, APSW, NSW-C  
Mayo Clinic Health System NWWI Region

## CREDITS ACCREDITATION CONTINUING EDUCATION



In support of improving patient care, the National Kidney Foundation is jointly accredited by the Accreditation Council for Continuing Medical Education (ACCME), the Accreditation Council for Pharmacy Education (ACPE), and the American Nurses Credentialing Center (ANCC), to provide continuing education for the healthcare team.

### NURSE PRACTITIONERS, NURSES, and DIALYSIS TECHNICIANS

Awarded up to 8 credits (maximum) of contact hours of continuing nursing education



### DIETITIANS

The National Kidney Foundation is a Continuing Professional Education (CPE) Accredited Provider with the Commission on Dietetic Registration (CDR). CDR Credentialed Practitioners will receive up to 8 credits (maximum) Continuing Professional Education units (CPEUs) for completion of this activity/material.

### SOCIAL WORKERS

The National Kidney Foundation Council of Nephrology Social Workers, Provider #1014, is approved as a provider for social work continuing education by the Association of Social Work Boards (ASWB) [aswb.org](http://aswb.org), through the Approved Continuing Education (ACE) program. The National Kidney Foundation Council of Nephrology Social Workers maintains responsibility for the program.

Symposium registrants are responsible for making sure their state accepts the ASWB ACE provider as sufficient for CEUs, or if they need to do anything additional to independently receive state CEUs. Social workers will receive up to 8 credits (maximum) continuing education clock hours for participating in this activity.



National Kidney Foundation®  
of Wisconsin

414-897-8669 | [www.kidneywi.org](http://www.kidneywi.org) | 1-800-543-6393



National  
Kidney  
Foundation®  
of  
Wisconsin

10909 W Greenfield Avenue, Suite 201  
West Allis, WI 53214-2379

# THE CHANGING CLIMATE OF CARE

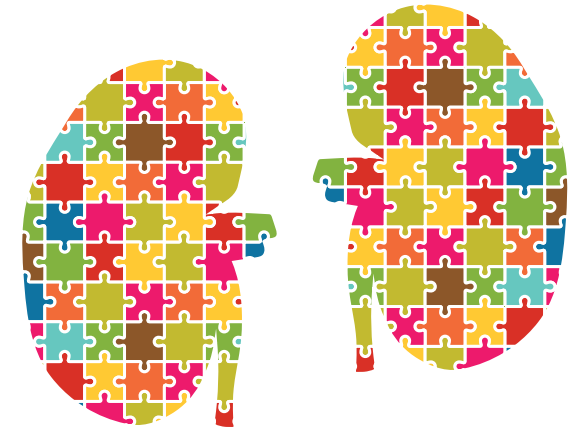

# 2019

## WISCONSIN DIALYSIS SYMPOSIUM

### THURSDAY

# NOVEMBER 14

CROWNE PLAZA HOTEL • MADISON, WISCONSIN



National Kidney Foundation®

of Wisconsin

[www.kidneywi.org](http://www.kidneywi.org)

# PRE-EVENT

WEDNESDAY, NOVEMBER 13, 2019  
CROWNE-PLAZA HOTEL  
5:30-7:30pm WELCOME RECEPTION

## THURSDAY, NOVEMBER 14, 2019

6:00am REGISTRATION OPENS

6:25am EARLY BIRD SESSION

### AM #1 Cannabis and Cannabinoids:

#### Impacts on Care of Dialysis Patients

**Presenters:** Cody J. Wenthur, PharmD/PhD, Assistant Professor UW Madison, School of Pharmacy

Natalie Schmitz, MPA, PharmD/PhD, Assistant Professor UW Madison, School of Pharmacy

### AM #2 20/20 is in Sight: A Look into Ocular Donation

**Presenter:** Andreea Bauknecht, ABOC, CPOT, COA, CEPT, Quality Services Manager, Medical Director Designee, Lions Eye Bank of Wisconsin

7:30am WELCOME

Overview of Schedule, Continuing Education Documentation and Announcements

### 7:45am KEYNOTE: Engaging Yourself and Others Through Mindfulness and the Art of Being Present

**Presenter:** Lisa Hare, MS, Manager Performance Excellence Support Services, Froedtert Hospital

8:45am BREAK

EXHIBIT AREA OPEN

## 9:15am WORKSHOPS — SESSION 1

### AM #3 Real Facts About Fluid Overload

**Presenter:** Venkateshwaran K. Iyer, MD, MBA, Medical Director, Quality Assurance and Process Improvement Mayo Clinic

### AM #4 Ethical Issues in Adult and Pediatric Care

**Presenters:** Kim Sue Lamster, APSW, Palliative Care, UW Health University Hospital

Lindsay Everly, MSSW, APSW, APHSW-C, Palliative Care, UW Health University Hospital

### AM #5 Nutritional Challenges & Interventions in Peritoneal Dialysis (PD)

**Presenter:** Eileen Moore, CNSC, RD, LD, Clinical Liaison Director, Renal Products, Pentec Health

### AM #6 Towards a Smart Trainer for Hemodialysis Cannulation

**Presenter:** Joseph Ravi Singapogu, PhD, Assistant Professor, Dept. of Bioengineering, Clemson University, Adjunct Assistant Professor, USC-Greenville School of Medicine

10:15am BREAK

EXHIBIT AREA OPEN

## 10:30am WORKSHOPS — SESSION 2

### AM #7 The New World of Vascular Access

**Presenter:** Lynda K. Ball, MSN, RN, CNN, Immediate Past President, ANNA

## 10:30am WORKSHOPS — SESSION 2 (continued)

### AM #8 I Got Something I think You Ought To Know

**Moderator:** Joan Heimler, RN, CPTC, Retired

**Presenters:** Deborah L. Dicke Henslin, RN, BSN, CCTC, Transplant Coordinator Mayo Clinic Transplant Center, Department of Nursing, Rochester, MN

Fadi Hussein, MD, Transplant and Interventional Nephrologist, Advocate Aurora St. Luke's Medical Center

Susan Meredith, RN, BSN, Clinical Transplant Coordinator, UW Health Transplant Program

Deborah Cook, RN, Pre-transplant Coordinator, Froedtert and the Medical College of Wisconsin

### AM #9 Food Fights and Chronic Disease

**Presenter:** Jessianna Saville, MS, RDN, CSR, LD, CLT, The kidney RD

## 11:30am NETWORKING LUNCH WITH EXHIBITORS

## 12:30-2:30PM SPECIAL SESSION\*

\* Please note this special session overlaps the 1:30pm workshops (session 4).

### PM #10 Civilian Response to Active Shooter Events (CRASE)

**Presenter:** Shawn Engel, Sergeant of Police, City of Madison Police Department

## 12:30pm WORKSHOPS — SESSION 3

### PM #11 Towards a Smart Trainer for Hemodialysis Cannulation

**Presenter:** Joseph Ravi Singapogu, PhD, Assistant Professor, Dept. of Bioengineering, Clemson University, Adjunct Assistant Professor, USC-Greenville School of Medicine

## 1:30pm WORKSHOPS — SESSION 4

### PM #12 Dialysis and Depression

**Presenter:** Emily Joachim, MD, Transplant Nephrology Fellow, UW Health Hospital and Clinics

### PM #13 Flexibility and Freedom: Dialysis At Home

**Presenter:** Erin Koeck, RN, MSN, MHA Clinical Manager HTPM, Northeast WI Neenah Clinic, Fresenius Kidney Care

2:30pm BREAK

TURN IN VENDOR PASSPORT

## 2:45pm WORKSHOPS — SESSION 5

### PM #14 Plant-Based Diets in Dialysis? Kale Yeah!

**Presenter:** Liza Orengo, RD, Fresenius Kidney Care, Owner, ACORN Dietetics

### PM #15 Strategies for Setting Appropriate Boundaries with Difficult People

**Presenters:** Melissa Fry, NSW-C Mile Bluff Medical Center  
Brenda Totzke, RN, Mile Bluff Medical Center

### PM #16 \*Autosomal Dominant Polycystic Kidney Disease (ADPKD): Disease Burden

**Presenter:** Moumita Chaki PhD, Nephrology Medical Science Liaison (MN-WI), Field Medical Affairs, Otsuka Pharmaceutical Development and Commercialization (OPDC), Inc.

\*This session does not qualify for continuing education credit.

### PM #17 Hmong 101: Bridging the Gap Between Hmong and Western Health Care

**Presenters:** Khong Meng Her, BA, Student Services Coordinator, Bluegold Beginnings, University of Wisconsin Eau Claire

3:45pm BREAK

## 4:00pm KEYNOTE: Embracing 22 Years with Kidney Disease

**Presenter:** Tracey Lee Roberts, MA, Senior Lecturer Emeritus, Department of History, UW-Platteville

VENDOR PASSPORT PRIZE DRAWING

5:00PM ADJOURN

# REGISTRATION

Name \_\_\_\_\_

Email \_\_\_\_\_

Work  Personal (required)

Phone \_\_\_\_\_

Work  Mobile (required)

Mailing Address \_\_\_\_\_

City/State \_\_\_\_\_ Zip \_\_\_\_\_

Select one (1) workshop option for each time slot.

Early Bird:  AM #1  AM #2

Session 1:  AM #3  AM #4  AM #5  AM #6

Session 2:  AM #7  AM #8  AM #9

Special Session:  PM #10 (2 hours) Skip to Session 5

Session 3:  PM #11

Session 4:  PM #12  PM #13

Session 5:  PM #14  PM #15  PM #16  PM #17

**Fee:** (Payment includes food, beverage and continuing education credits.)

\$140/\$150\*  Dietitian  Nurse  Social Worker  Other Healthcare Professional  
Employer/Facility: \_\_\_\_\_

\$75/85\*  Dialysis Technician  
Employer/Facility: \_\_\_\_\_

\$30  Full-Time Student (12+ credits current semester)  
School & Program of Study: \_\_\_\_\_

Comp.  Presenter / Planning Committee Member

\* Fees increase November 8, 2019

	No	Yes
Special Diet Requirements: _____	<input type="checkbox"/>	<input type="checkbox"/>
Other Requests: _____	<input type="checkbox"/>	<input type="checkbox"/>
I will attend Wednesday Night Welcome Reception	<input type="checkbox"/>	<input type="checkbox"/>

### Payment:

A \$50 service fee assessed for cancellations before November 11. No refunds after November 11, 2019.

Check (payable: National Kidney Foundation of Wisconsin)

Invoice requested \$ \_\_\_\_\_  
(amount)

Charge:  VISA  Mastercard  American Express

Amount: \$ \_\_\_\_\_ Cardholder Name \_\_\_\_\_

Card # \_\_\_\_\_

Exp. Date \_\_\_\_\_ Security Code \_\_\_\_\_

Address (if different than above) \_\_\_\_\_

Cardholder Signature \_\_\_\_\_



10909 W Greenfield Avenue, Suite 201 • West Allis, WI 53214-2379  
FAX: 414-930-0337 • www.kidneywi.org

# 2019

## WISCONSIN DIALYSIS SYMPOSIUM